

Hampstead Traffic Counts 1996-2000

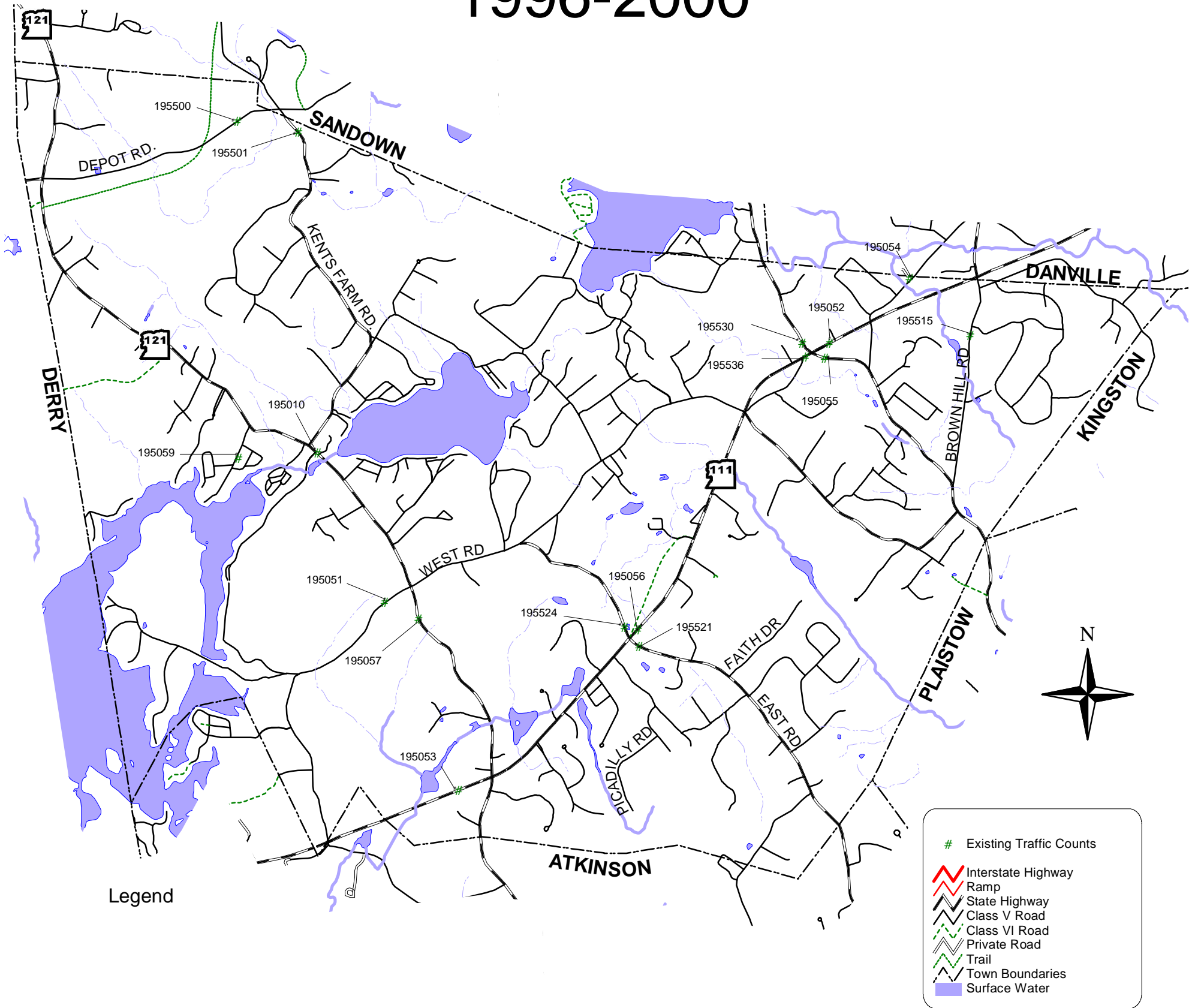

*Unless noted otherwise, counts from 1996-1999 are reported as annual daily averages. For the 2000 counts, the number is reported as the daily average for the week when the count was recorded. Calculations to determine the annual daily averages will be available in the summer of 2001.

Disclaimer:

This map is intended for planning purposes only. Comments regarding errors or omissions in the location of the features or attributes of the features are welcome and encouraged, and should be directed to the Rockingham Planning Commission.

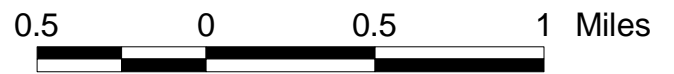

Map scale as published 1: 36,000

P:/d-trans/d-traffic/d-counts/d-maps/hampstead.apr



Site Code	2000	1999	1998	1997	1996	
195010	8897	none	none	none	none	NH 121 SOUTH OF MILLS SHORE DRIVE
195051	none	none	none	none	1200	WEST RD WEST OF 121
195052	10834	none	12514 AWC	11000	none	ROUTE 111 North of 121A
195053	13910	none	13000	none	none	NH 111 WEST OF NH 121
195054	12072	none	none	none	9300	NH 111 AT DANVILLE TL
195055	11139	7300	15985 AWC	none	none	NH 121A SOUTH OF NH 111
195056	15223	none	12514 AWC	none	13000	NH 111 EAST OF EASTERN AVE
195057	none	5400	none	none	5700	NH 121 SOUTH OF WEST RD/EMERSON RD
195059	none	none	none	none	370	HOLIDAY LN N OF CLOW, S OF ISLAND PND
195500	none	RPC	none	none	none	DEPOT ROAD AT KENT FARM
195501	none	RPC	none	none	none	KENT FARM ROAD AT DEPOT
195515	none	none	3733 AWC	none	none	BROWN HILL ROAD SOUTH OF CHECKERBERRY RD.
195521	10923	none	3735 AWC	none	none	EAST ROAD East of Route 111
195524	none	none	none	none	none	EAST RD NORTH OF 111
195530	10923	RPC	9744 AWC	none	none	RT 121A N OF 111
195536	none	none	7887 AWC	none	none	ROUTE 111 South of 121A