

Rye Traffic Counts 1996-2000

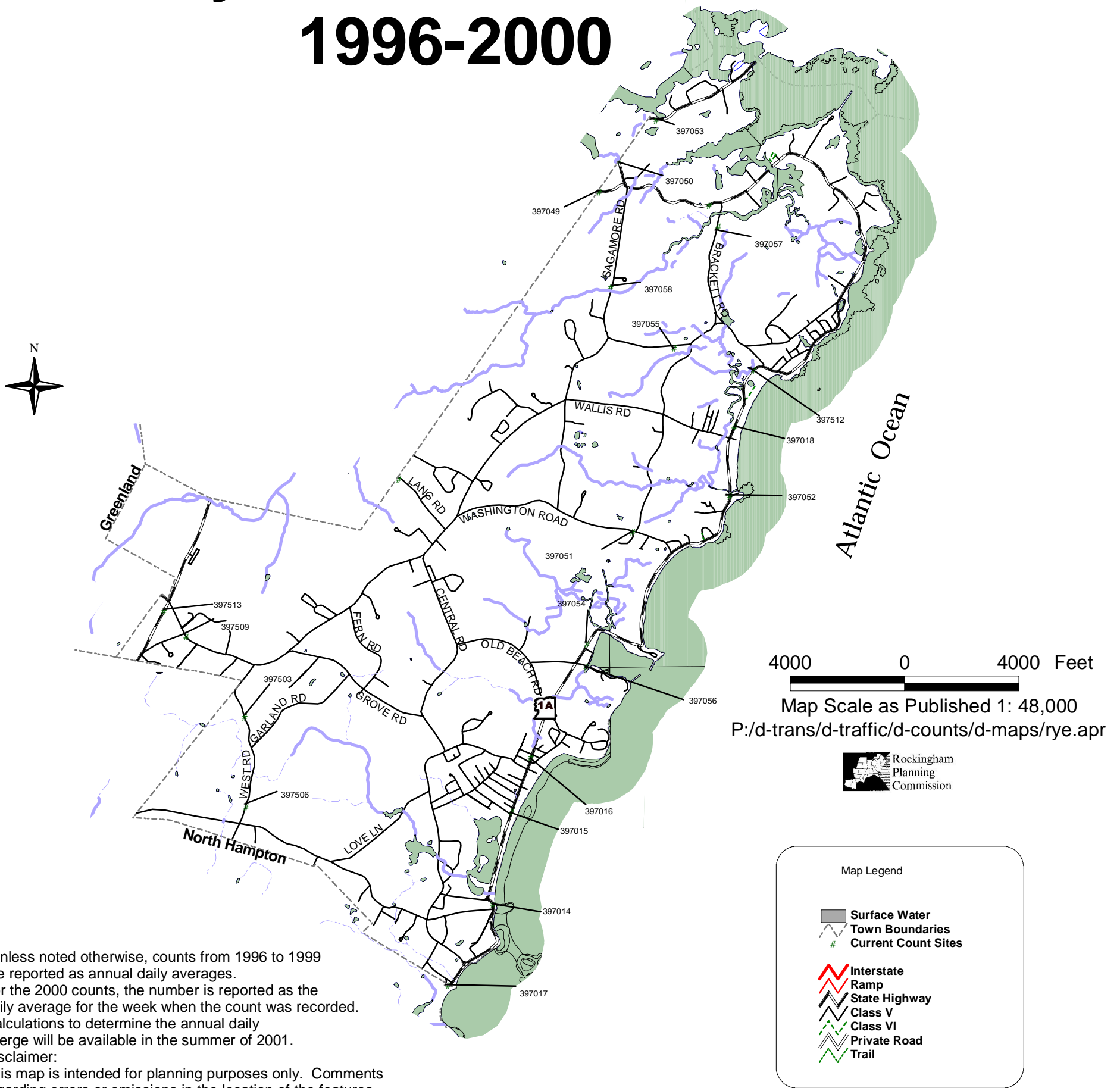

*Unless noted otherwise, counts from 1996 to 1999 are reported as annual daily averages. For the 2000 counts, the number is reported as the daily average for the week when the count was recorded. Calculations to determine the annual daily average will be available in the summer of 2001.

Disclaimer:
This map is intended for planning purposes only. Comments regarding errors or omissions in the location of the features or attributes of the features are welcome and encouraged, and should be directed to the Rockingham Planning Commission.

Site Code	2000	1999	1998	1997	1996	Location Description
397014	none	none	6000	none	none	NH 1A NORTH OF SOUTH ROAD
397015	none	none	6800	none	none	NH 1A NORTH OF PERKINS ROAD
397016	none	none	6300	none	none	NH 1A NORTH OF OLD BEACH ROAD
397017	none	none	6400	none	none	NH 1A AT NORTH HAMPTON TL
397018	none	none	5500	none	none	NH 1A NORTH OF WALLIS ROAD
397047	none	none	7200	none	none	NH 1A WEST OF BRACKETT RD
397048	none	none	none	3900	none	LANG RD AT PORTSMOUTH TL
397049	none	none	6400	none	none	ELWYN RD AT PORTSMOUTH TL
397050	11204	none	3395 AWC	10000	none	NH 1A AT PORTSMOUTH TL SB-NB (81397010-397011)
397051	1918	none	1224 AWC	none	none	WASHINGTON ROAD West of Brackett Rd.
397052	none	4000	none	3600	none	NH 1A AT CONCORD PT N OF WASHRD SB-NB
397053	none	none	4000	none	none	NH 1B AT PORTSMOUTH TL
397054	none	none	5800	none	none	NH 1A AT RYE HARBOR BRIDGE
397055	none	none	none	450	none	CLARK RD N OF BRACKETTT
397056	none	none	920	none	none	RYE HARBOR RD OVER BROOK
397057	none	none	DOT	none	none	BRACKETT RD OVER BERRY BROOK
397058	4526	none	4040 AWC	none	none	SAGAMORE RD OVER BERRYS BROOK
397503	none	none	1585 AWC	none	none	WEST ROAD North of Garland
397506	none	none	8247 AWC	none	none	WEST ROAD SOUTH OF SOUTH ROAD
397509	none	RPC	none	none	none	WASHINGTON ROAD EAST OF DOW
397512	none	none	2224 AWC	none	none	NH 1A North of Wallis Sands
397513	none	RPC	none	none	none	RT 1 S OF BREAKFAST HILL RD